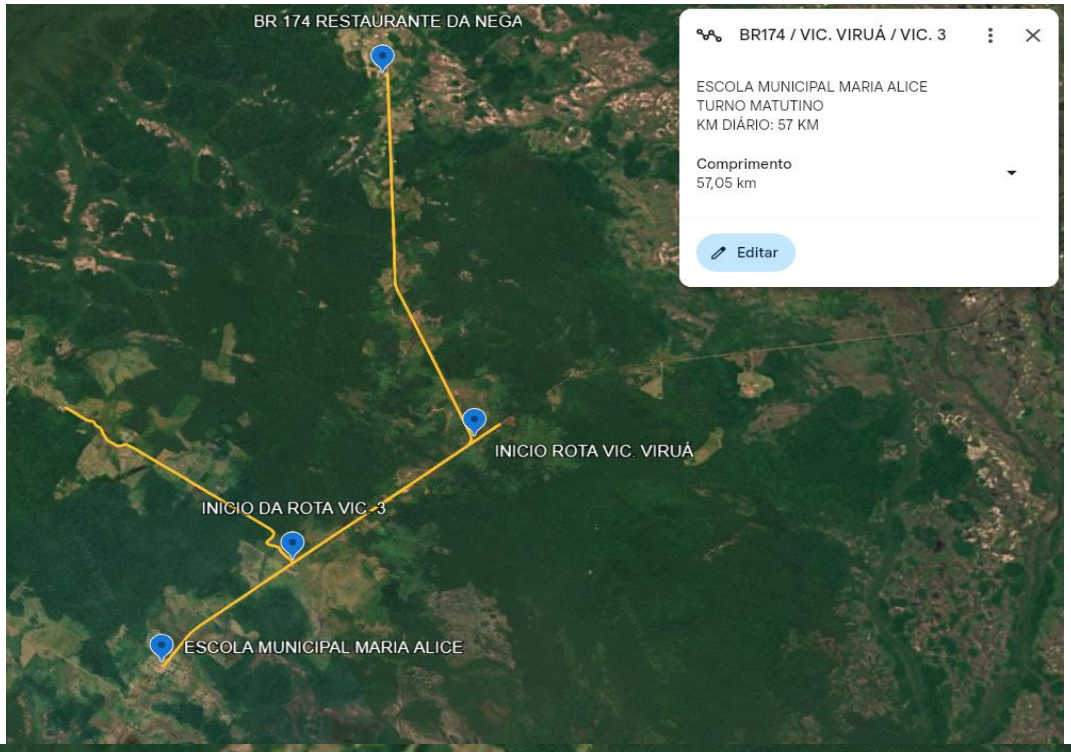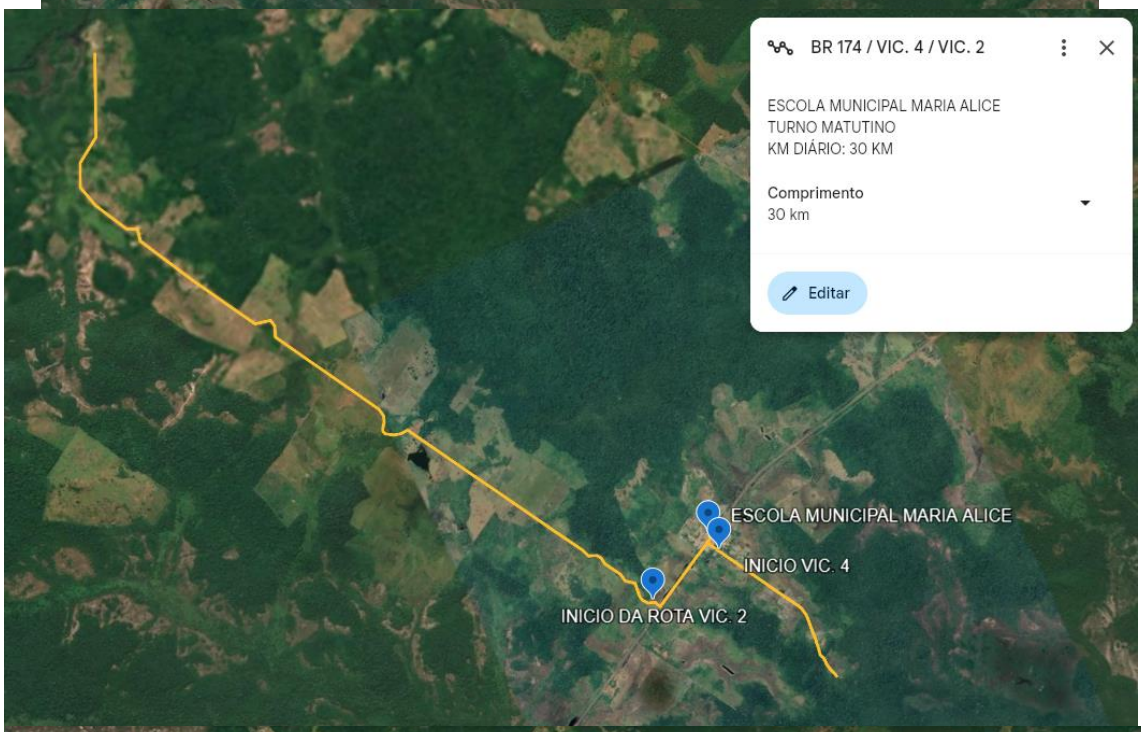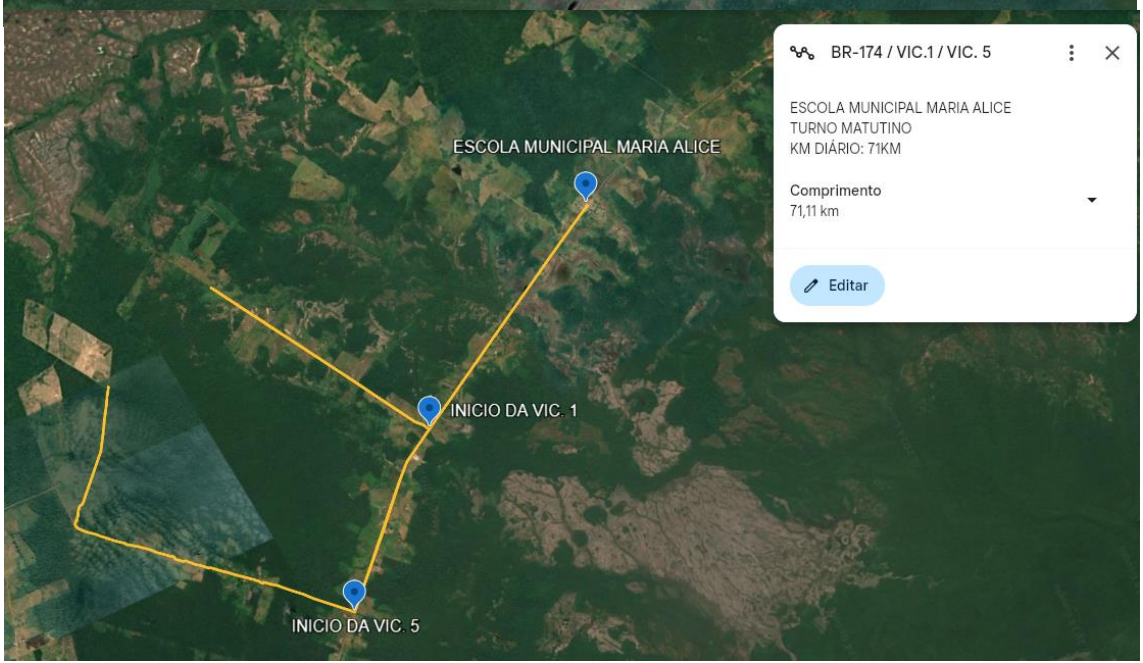ESCOLA MUNICIPAL MARIA ALICE